

FAMous-Laser Lift-off

Application :

Laser Lift-off

INQUIRE

 CATALOG

Possible Machined Materials

- Polyimide (PI)
- Polyester (PET)
- Metal Foil
- Organic Film
- Polymethyl Methacrylate (PMMA)
- Liquid Crystal Polymer (LCP)
- Glass-reinforced laminates (e.g. FR-4, BT, RT Duroid)
- Coverlay (Polyimide + Adhesive)
- Copper-clad polyimide laminates with adhesive
- Any material with thickness smaller than 0.5 mm is also possible



Related Applications

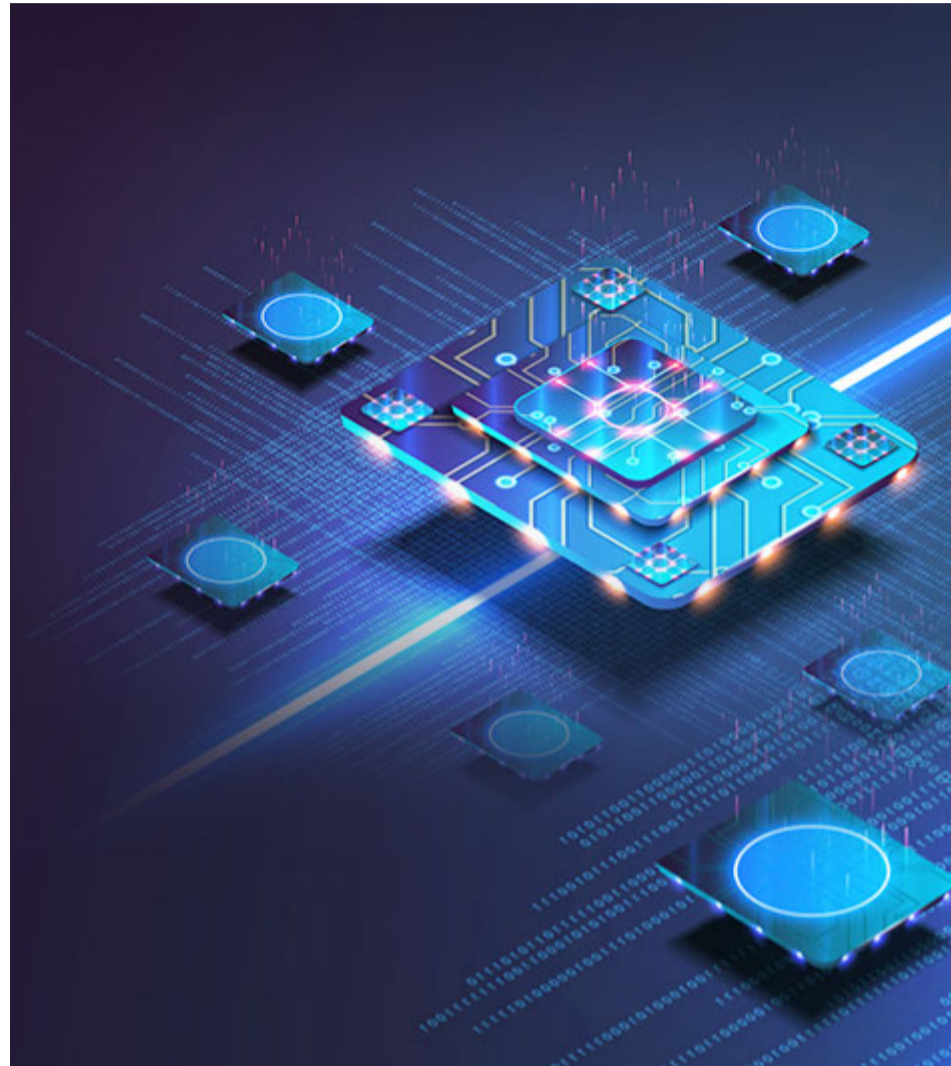

- Thin-film panel cutting.
- PI substrate lift-off from glass (Laser Lift-Off, LLO).
- Glass cutting (breaking) without damages of bottom film and/or metal circuit.
- Film half-cutting without damages of bottom film and/or metal circuit.
- Periodic microstructure
- Direct laser engraving of flexographic plates and cylinders
- Sub-surface laser engraving (SSLE)8. Direct photopolymer laser imaging

Related Products

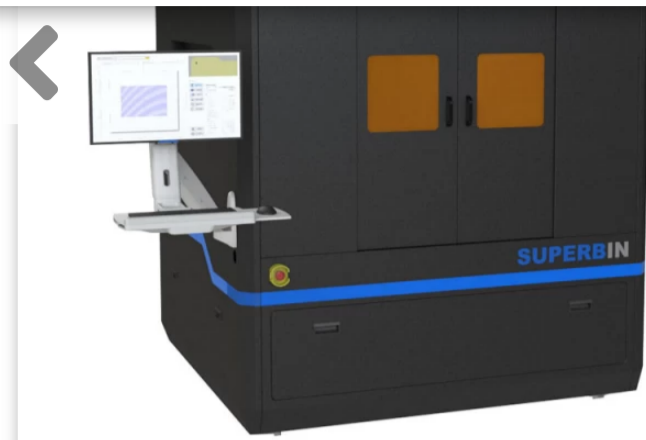

FAMous-Cutting & Dicing Maching



FAMous-Marking Machine



Need Inquire ?

If you need more information or quotation about this product, Our sales representative will reply as soon as possible

[CONTACT US](#)

SuperbIN Co. Ltd.

Provide the customized laser solution. SuperbIN provide Ti:Sapphire based ultrafast laser, Nd:YAG laser, fiber laser, excimer laser, CO2 laser, Dye laser, accessories and optics of ultrafast laser, terahertz measurement system, fiber cleaver, fiber splicer, TFT-LCD laser annealing and micromachining systems, flow-field image system, etc.



PRODUCTS

Laser Processing Machine

Laser

Diagnostic Tools

Fiber and Processing Equipment

Focus on Optical Measurement Solutions

COMPANY

APPLICATION

MARKETS

PARTNERS

PRESS

CONTACT

 5F., No. 41, Ln. 15, Sec. 6, Minquan E. Rd., Taipei 114, Taiwan, R.O.C.

 superbin@superbin.com.tw

 +886-2-2793-0866

 +886-2-2793-0855

