Sensor for laser beam intensity

A metrology instrument, incorporating mechanics, optics and electronics, for accurate measurement of laser beam intensity.

In-house capabilities sensor semiconductor:

- Optical alignment & cementing
- Cleanroom assembly
- Qualification testing
- Maintenance and repair

Material: ALU and glass

- Mechanical accuracy: +/-50µ
- Surface treatment: +/-2µ
- Precision machining +/-3µ

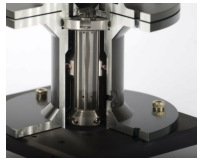

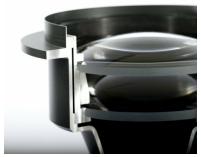

Send me more information

Privacy - Terms

Category: semiconductor

Related products

Meterology instrument semiconductor

Thrust bearing vacuum piston glued into glass

Alignment tool semiconductor

Motor support – A shock absorber

© Copyright - Nedinsco